Rhonda Blokhuis

info@miramundotravel.com



14 Day - Budget-Friendly & Authentic

May 1, 2027 - May 14, 2027

Trip Summary

May 1 - Saturday

Arrival in Bogota

Masaya Bogotá

May 2 - Sunday

Bogotá Shared Bike Tour: Culture, Coffee & Fun

May 3 - Monday

Shared Cooking Class

May 4 - Tuesday

Transfer from Hotel to bus terminal

Bus transportation to Coffee Region

Salento Plaza

May 5 - Wednesday

Cocora Valley & Salento: Shared Tour

May 6 - Thursday

Free day Quindio

May 7 - Friday

To Medellín

The Somos Central

May 8 - Saturday

Free Walking Tour of Medellín

More Than Escobar Tour - Shared Tour

May 9 - Sunday

Free day Medellín

May 10 - Monday

Guatapé and Piedra del Peñol Tour - Shared Tour

May 11 - Tuesday

Transfer from the hotel to the airport

11:50 AM Depart from Aeropuerto Internacional José María Córdova (MDE)

1:05 PM Arrive at Rafael Nunez International Airport

Transfer from the airport to the Hotel

Mood Matuna Hotel

May 12 - Wednesday

Cartagena City Tour by Chiva

May 13 - Thursday

Hotel IslaBela op Isla Rosario - Day trip

May 14 - Friday

Last day - Transfer to airport for your international flight

May 1 - Saturday

Arrival in Bogota

Upon arrival at the airport, an English speaking driver be waiting for you to pick you up. Transfer to your hotel for a good night's sleep after the flight.

Masaya Bogotá

At the heart of the colombian heritage.
Between the baroque, deco and Spanish colonial of the La Candelaria neighborhood, is Masaya Bogotá, inside this central area of the capital. Masaya Bogotá, in a traditional, friendly, warm and welcoming house, full of eclectic spaces and the architectural heritage of the city, awaits you. Get ready for the best local experience in a dorm or private room, between tours full of history and culture, classical and urban art events and gastronomic discoveries.
Website Masaya Bogotá
Standard Double Room
Breakfast included








May 2 - Sunday

Bogotá Shared Bike Tour: Culture, Coffee & Fun

Explore the heart of Bogotá on an unforgettable 4-hour bike tour, combining history, street art, local flavors, and a touch of adventure.

Begin your journey at a local coffee roaster, where you'll dive into Colombia's world-famous coffee culture and enjoy a freshly brewed cup. Then, pedal through the city's vibrant streets, taking in striking murals that showcase Bogotá's artistic and social narratives.

Next, we'll visit a lively market, where you'll get to taste an array of exotic Colombian fruits and experience the flavors that make this region unique.

To top it all off, the tour ends with a fun session of **tejo**, Colombia's traditional game that mixes skill, excitement, and a little bit of friendly competition.

This tour is perfect for those looking to experience Bogotá's culture, flavors, and energy in an active and engaging way.

Duration: Approximately 4 hours.








May 3 - Monday

Shared Cooking Class

Immerse yourself in Colombian culture through a traditional cooking class where you will discover the flavors and culinary traditions of the country. Learn to prepare iconic dishes such as ajiaco and sancocho, while exploring the ingredients, techniques, and stories behind these beloved recipes. Enjoy this hands-on experience and take home new recipes to recreate the authentic taste of Colombia in your own kitchen.





May 4 - Tuesday

Transfer from Hotel to bus terminal

After breakfast, an English-speaking driver will pick you up at the hotel and transfer you to Bogotá's main bus terminal.

Bus transportation to Coffee Region

Travel to Armenia by bus, with transportation arranged independently by you. Upon arrival in Armenia, you can continue to Salento by local transport. The bus journey from Bogotá to Armenia typically costs approximately COP 100,000 per person, subject to availability and fare changes. This drive will take approximately seven hours.

Salento Plaza

Hotel Salento Plaza is a charming boutique hotel, ideally located in the heart of the picturesque town of Salento, known for its colonial architecture and proximity to the Cocora Valley. This hotel offers a warm and welcoming atmosphere, perfect for travelers who want to combine comfort with authentic charm. The rooms are stylishly decorated with rustic details and offer modern amenities.

Guests can relax in the cozy courtyard and enjoy a delicious breakfast with local products to start the day well. Thanks to its central location, the colorful streets of Salento, local shops, and restaurants are easily reachable on foot, making it a perfect base for exploring the coffee culture of the region.

Website Salento Plaza

Double Room

Breakfast included

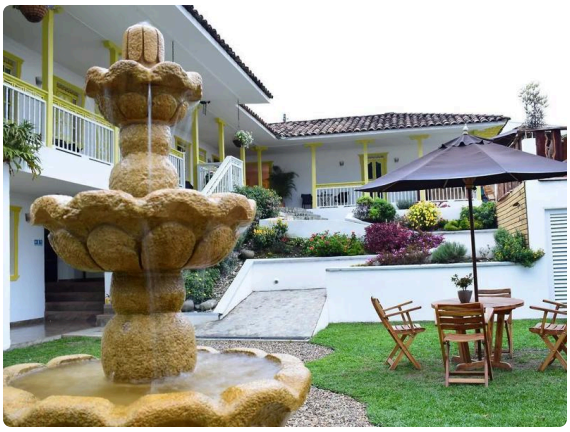





May 5 - Wednesday

Cocora Valley & Salento: Shared Tour

Experience the breathtaking Cocora Valley, home to the world’s tallest wax palms, and explore the charming town of Salento on this shared 5-hour tour.

Your adventure begins by meeting your guide at the designated meeting point. Enjoy a scenic ride in a Jeep or local vehicle into the stunning Cocora Valley. Upon arrival, embark on a 2-hour guided hike along the wax palm trail, surrounded by misty cloud forests, followed by free time to relax and explore additional areas of the valley. Along the way, you will learn about the unique ecosystem and its significance to Colombia’s natural heritage.

After exploring the valley, return by vehicle to Salento for a historical guided walk through its vibrant colonial streets, learning about the town's colorful architecture and rich culture before the tour concludes.







May 6 - Thursday

Free day Quindio

Enjoy a free day in Quindío at your own pace. You can take full advantage of your hotel's facilities, relax, and enjoy the beautiful natural surroundings. If you wish, you may also explore the nearby areas, discover charming coffee towns, or simply unwind and enjoy the peaceful atmosphere of the region.

We recommend visiting El Ocaso Coffee Farm for an immersive coffee experience, where you can learn about the traditional coffee-making process, from bean to cup, while discovering the region's rich coffee culture and beautiful landscapes.





May 7 - Friday

To Medellín

Travel from Salento to Medellín by bus, with transportation arranged independently by you. Enjoy the scenic journey as you leave the Coffee Region behind and make your way to Medellín, known for its pleasant climate, vibrant culture, and beautiful mountain landscapes. The bus journey typically costs approximately COP 100,000 per person, subject to availability and fare changes.

The Somos Central

Located in the heart of El Poblado, Somos Central Hotel is a modern and vibrant property that combines contemporary design, comfort, and a privileged location in Medellín. Just steps away from Parque el Poblado and Provenza, the city's main dining and entertainment district, the hotel offers easy access to Medellín's top attractions.

Its rooms are designed to provide both comfort and functionality, featuring cozy spaces, modern décor, and all the amenities needed for a pleasant stay. The hotel also offers a nice cafe, restaurant and inviting social spaces that reflect the dynamic spirit of the city.

Somos Central is ideal for travelers seeking comfort, an excellent location, and a stylish atmosphere in the heart of Medellín.
Website Somos Central Hotel
Standard Double Room
Breakfast included




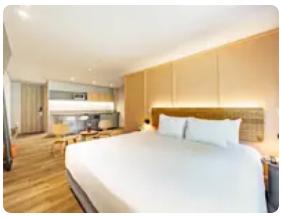

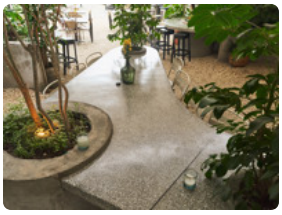

May 8 - Saturday

Free Walking Tour of Medellín
Suggested Activity

Discover Medellín's history, culture, and remarkable transformation on a guided walking tour led by passionate local guides. Explore the city centre's main landmarks, including Plaza Botero, Berrío Park, the Square of Lights, Carabobo Boulevard, and the historic Alpujarra area, while learning about the city's origins, challenges, resilience, and social development. This experience offers a deeper insight into Medellín beyond its landmarks, bringing its history and local culture to life through the stories of those who know the city firsthand.

The tour lasts approximately 3 to 3.5 hours and is offered from Monday to Saturday at 10:00 and 14:30, and on Sundays at 10:00. The meeting point is upstairs by the north exit of Alpujarra Metro Station. Participation is free, with tips given at the end according to your experience.







More Than Escobar Tour - Shared Tour
Explore Medellín's complex history through a thought-provoking walking tour that goes beyond the figure of Pablo Escobar to examine the broader social, political, and economic forces behind Colombia's drug trade. Discover the cultural and traditional uses of the coca leaf among Indigenous communities and learn how it became associated with the global cocaine industry, with insights into its environmental impact and human consequences.

Throughout the tour, visit key locations connected to Medellín's past, including Parque Lineal La Frontera, the former residence of the Castaño brothers, the Medellín Chamber of Commerce, and Parque de la Inflexión, a memorial dedicated to the victims of narco-violence. Along the way, gain a deeper understanding of the rise of the Medellín Cartel, the war on drugs, and the lasting effects of drug trafficking on Colombian society.

Lasting approximately 3.5 hours, this experience offers a research-based historical perspective that encourages reflection on Colombia's past and the global impact of the drug trade, without glorifying criminal figures or their activities.





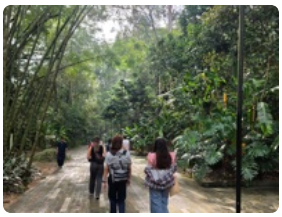

May 9 - Sunday

Free day Medellín

Breakfast included

Free day to enjoy Medellín at your own pace and discover its modern, local lifestyle. We recommend exploring areas such as El Poblado, Laureles, or Envigado, ideal for walking, enjoying cafés, urban parks, and a wide gastronomic offer. You may also visit shopping malls, relax in green areas, or enjoy wellness experiences. In the afternoon and evening, Medellín offers excellent dining and leisure options with restaurants, bars, and terraces.








May 10 - Monday

Guatapé and Piedra del Peñol Tour - Shared Tour

Discover the breathtaking landscapes and colorful charm of Guatapé on a full-day excursion from Medellín. Begin the journey with a scenic drive through the region and a breakfast stop in Marinilla before continuing to El Peñol, where you can admire the iconic Piedra del Peñol and its spectacular views of the surrounding reservoir. Climbing the rock is optional and requires an additional payment of approximately COP 30,000 per person.

Continue with a boat ride on the reservoir and explore the picturesque town of Guatapé, famous for its vibrant streets, colorful façades, and traditional decorative zócalos. Accompanied by a English-Speaking guide, discover the region's cultural highlights and enjoy its beautiful scenery before returning to Medellín.

The experience includes round-trip transportation with pickup in El Poblado or Laureles, lunch, a boat ride and a guided town tour.







May 11 - Tuesday

Transfer from the hotel to the airport
Breakfast included

Transfer from the hotel to JMC airport close to Medellin.

DEPARTURE 11:50 AM -
Depart from Aeropuerto Internacional José María Córdova (MDE)

AIRLINE	FLIGHT NUMBER
Avianca	AV 9282

ARRIVAL 1:05 PM -
Arrive at Rafael Nunez International Airport

AIRLINE	FLIGHT NUMBER
Avianca	AV 9282

Transfer from the airport to the Hotel
Upon arrival at Cartagena, a Spanish-speaking driver will be waiting to take you to the Hotel

Mood Matuna Hotel
Located in the heart of Cartagena's La Matuna district, Mood Matuna Hotel offers a contemporary boutique experience that combines modern comfort with the charm of the city's historic surroundings. Its convenient location, between the Historic Center and Getsemaní, provides easy access to Cartagena's main attractions, cultural landmarks, restaurants, and vibrant nightlife.

The hotel features stylish accommodations equipped with modern amenities, complimentary Wi-Fi, and air conditioning. Guests can also enjoy the on-site restaurant and comfortable common areas. Mood Matuna is an excellent option for travelers looking to explore Cartagena while enjoying a comfortable and convenient stay.
Website Mood Matuna
Superior Room
Breakfast included







May 12 - Wednesday

Cartagena City Tour by Chiva

Discover the history and charm of Cartagena on a traditional Colombian chiva, a colorful open-sided bus that offers a unique way to explore the city. Accompanied by a bilingual historian guide, enjoy a panoramic tour of the city's main attractions, including the iconic Old Shoes Monument and the impressive San Felipe de Barajas Castle, where you will have the opportunity to explore this remarkable colonial fortress.

Continue to Las Bóvedas, a historic site now home to local handicraft shops, before enjoying a guided walking tour through the enchanting Walled City, known for its colonial architecture, charming streets, and rich cultural heritage. At the end of th e experience, return to the original meeting point.

The tour lasts approximately four hours, with morning and afternoon departures.





May 13 - Thursday

Hotel IslaBela op Isla Rosario - Day trip

The archipelago of Corales del Rosario and San Bernardo National and Natural Park, known as the Rosario Islands, where the IslaBela Hotel is located, is located 45 kilometers southwest of the city of Cartagena de Indias. These islands are truly an archipelago of coral reefs, where the magic of its crystal-clear waters and small coral beaches are the best accomplices for rest and relaxation.

You will leave in the morning at 8:15 by boat from the port near the historic center of Cartagena. Upon leaving the port you pay the local island tax of 25,000 COP, approximately 7 euros per person.

Enjoy the beautiful boat trip of approximately one hour. There you can enjoy the beach and the facilities of the IslaBela hotel. Around 3:00 p.m. the boat returns to Cartagena.

Included:

- Boot going and return
- Welcome drink
- Use of hotel facilities, beds and full bathrooms.
- Kayak
- Lunch

Does not include:

- Taxes

It is possible to rent snorkels or book a massage on site.

Website IslaBela







May 14 - Friday

Last day - Transfer to airport for your international flight

Today is your last day in Colombia. Enjoy the Caribbean sun and sea before you are transferred to the airport for your international flight.

Depeding on the time of your flight we can plan activities this day

You will be picked up at your hotel for the transfer to the airport.

Information & Documents

Quotation

Price per person: €1.345 x 2 people = **€2.690** Euro Total
Pricing varies depending on travel dates and is subject to change.

To book this itinerary or request a custom itinerary contact us at: Info@MiraMundoTravel.com

Including:

- Tours with experienced English-speaking tour guides as specified.
- If the accommodation is not available at the time of booking, a comparable alternative will be offered.
- Transfers as specified in the itinerary.
- Domestic flight from Medellin to Cartagena. Airport transfers included.
- Extra luggage allowance for the domestic flights, up to 23kg max.
- Breakfast at hotels and additional meals as stated.
- 24/7 local contact for questions, remarks and emergencies.

Excluding:

- International Flight
- Bus tickets
- Meals not mentioned
- Travel and Cancellation insurance
- Tip for driver and guide
- Optional Activities

Terms and conditions

All rates are per person Euro.

Prices are subject to change without notice and can only be guaranteed once a reservation has been made.

Reservations must include the full name, nationality, passport number, age, and date of birth of each passenger, as well as a copy or photograph of the passenger's passport. Without this information, we will have to add 19% VAT to the quote.

If the hotels suggested/listed for this program are not available at the time of confirmation, new hotel alternatives with revised prices will be offered.

Early arrival on the 1st does not guarantee hotel room availability. Standard check-in times apply unless additional nights are purchased to ensure immediate access to rooms.

Our room rates include breakfast. Breakfast is served at designated times according to each hotel's policies. If a guest has a transfer or checks out before the designated time, they will forfeit this breakfast benefit and cannot be compensated at another hotel. Room service or boxed breakfasts are available at an additional cost and do not compensate for breakfast that cannot be served.

Disclaimer

Miramundo Travel Sas, We are not responsible for unforeseen events such as strikes, weather changes, or natural disasters. We act as intermediaries for booking services and therefore cannot be held liable for the quality or suitability of the services, death, injury, illness, damage,

accidents, loss, theft, robbery, or loss of property, delays, or any other irregularity arising directly or indirectly from the provision of services by the suppliers.

This statement is issued in compliance with Law 679 of 2001 and Law 1336 of 2009 of the Republic of Colombia. Our organization rejects and condemns all forms of commercial sexual exploitation of children and adolescents (ESCNNA). The use, promotion, or facilitation of tourist activities involving minors for sexual purposes constitutes a criminal offense and results in administrative and criminal penalties. We invite you to report any suspicious situations to the competent authorities.